

ORDINANCE NO. XXXX

AN ORDINANCE OF THE CITY COUNCIL OF THE CITY OF  
LAKE FOREST PARK, WASHINGTON, AMENDING  
DEVELOPMENT REGULATIONS FOR ; PROVIDING FOR  
SERVERABILITY, AND PROVIDING AN EFFECTIVE  
DATE.

**Commented [KAP1]:** This version of the ordinance does not included edits being considered by City Council currently. This is the PC's recommendation to Council from April 2020 with revisions shown in track changes.

**WHEREAS**, the City of Lake Forest Park ("City") established the Town Center zone in section 18.12.010 Lake Forest Park Municipal Code ("LFPMC") as shown on the City of Lake Forest Park Zoning Map; and

**WHEREAS**, the City's Comprehensive Plan discusses and incorporates Town Center into its policies and goals; and Chapter 18.42 LFPMC describes the purpose, uses allowed, and development regulations applicable within the Town Center zone; and

**WHEREAS**, as part of the \$54 billion Sound Transit 3 ("ST3") package, Sound Transit will plan and build a bus rapid transit (BRT) system in the City, including a stop at Town Center, sidewalks along SR 522, and the possibility of a 300-vehicle park-and-ride garage; and

**WHEREAS**, [Click here to enter text.](#); and

**WHEREAS**, ; and

**WHEREAS**, in July 2018 the City's Planning Commission began the process of considering Comprehensive Plan, development regulation, and design guideline amendments for the Town Center; the adoption of which is a valid exercise of the City's police powers and specifically authorized by Chapter 35A.63 RCW and Chapter 36.70A. RCW; and

**WHEREAS**, on September 12, 2019, the City Council passed Ordinance 1197 adopting a six-month moratorium on the acceptance, processing, and/or approval of permit, short plat, and subdivision applications for properties within the Town Center zone and declaring an emergency; and

**WHEREAS**, on February 27, 2020, the City Council considered and adopted a six-month extension of the moratorium in Ordinance 1205; and

**WHEREAS**, the City's Planning Commission held regular and special public meetings to review and analyze development regulations and design guidelines regarding freestanding garages in the Town Center on September 10, 2019; October 8,

2019, October 28, 2019; November 12, 2019; November 18, 2019; December 2, 2019;  
December 17, 2019, January 14, 2020; January 27, 2020; February 11, 2020; February  
19, 2020; February 25, 2020; \_\_\_\_; and

**WHEREAS**, the Planning Commission also held a public hearing on February 19,  
2020, regarding development regulations and design guidelines in the Town Center and  
made recommendations to the City Council regarding same for a freestanding garage  
on February 25, 2020 and \_\_\_\_; and

**WHEREAS**, the City Council held regular public meetings to review and analyze  
development regulations and design guidelines for the Town Center on \_\_\_\_; and

**WHEREAS**, the City Council held a public hearing on \_\_\_\_, 2020 regarding  
development regulations and design guidelines in the Town Center; and

**WHEREAS**, in accordance with the requirements set forth in RCW 36.70A.106,  
the City provided the Washington State Department of Commerce notice of the City's  
intent to adopt the proposed amendments on \_\_\_\_ and received notice that the  
Department's review was complete on \_\_\_\_; and

**WHEREAS**, Click here to enter text.; and

**WHEREAS**, Click here to enter text.; and

**WHEREAS**, Click here to enter text.; and

**WHEREAS**, Click here to enter text.;

**NOW, THEREFORE, THE CITY COUNCIL OF THE CITY OF LAKE FOREST  
PARK, WASHINGTON, DO ORDAIN AS FOLLOWS:**

Section 1. ADOPT . The City Council of the City of Lake Forest Park hereby  
adopts Chapter 2.41 LFPMP, Design Review Board, as follows:

**Chapter 2.41**  
**Design Review Board**

**2.41.010 Design Review Board**

A. The Lake Forest Park Design Review Board is hereby created. The Board shall be advisory  
and have the responsibility of working with the Planning Department Director (Director) and

1 making recommendations to the Hearing Examiner concerning applications filed under Chapter  
2 18.42 LFPMC.

3 B. The Board shall be comprised of members with experience in architecture, landscape  
4 architecture, environmental science, urban planning, or urban design. The Board shall be  
5 comprised of five (5) persons whom reside in the city. Members shall serve without  
6 compensation but may be reimbursed for reasonable expenses pursuant to city policies.

7 C. Member appointments, removal, and terms shall be the same as for members of the Planning  
8 Commission in Chapter 2.22 LFPMC.

9 D. The Board shall elect from its members a chair, who shall preside at all meetings, and a vice-  
10 chair. The majority of the Board shall constitute a quorum, and a majority vote of those present  
11 shall be necessary for any action.

12 E. The Board shall determine its schedule in conjunction with the Director. All meetings shall be  
13 subject to the Open Public Meetings Act.

14  
15  
16 Section 2. AMEND . The City Council of the City of Lake Forest Park hereby  
17 amends Chapter 18.08 LFPMC, Definitions, as follows:

18  
19 . . .

20  
21 **18.08.035 Active ground floor uses.**

22 “Active ground floor uses” means a use that promotes an active pedestrian environment on the  
23 ground floor of a mixed use, commercial, office, residential building or freestanding parking  
24 structure, and includes retail establishments, restaurants, catering, arts and craft studios, brew  
25 pubs, salons, day spas, health clubs and exercise studios, professional services offices, medical  
26 and dental offices, and other uses determined to be substantially similar by the Director or  
27 through development agreement proposals.

28 . . .

29 **18.08.105 Artisanal/craft production and retail.**

30 “Artisanal/craft production and retail” means small-scale on-site production and/or assembly of  
31 arts, crafts, foods, beverages, or other type of product involving the use of small-scale equipment  
32 and/or hand tools and involving limited outdoor storage of materials, equipment, or products  
33 when such storage is decoratively treated or otherwise integrated into the building or site design.

34 **18.08.107 Assisted housing.**

35 “Assisted housing” means housing in a building consisting of two or more dwelling units or  
36 sleeping units, restricted to occupancy by at least one senior citizen per unit, which may include

1 support services such as food preparation and dining areas, group activity areas, medical  
2 supervision, and similar.

3 . . .

4 **18.08.131 Automobile-oriented retail sales of food and commodities.**

5 “Automobile-oriented retail sales of food and commodities” means businesses that are oriented  
6 to automobiles (drive-throughs, drive-ins) as well as businesses that are primarily for the purpose  
7 of sales, service, or repair of automobiles such as parts shops, auto body shops, oil change shops,  
8 garages, gasoline/fuel stations, and similar uses.

9 . . .

10 **18.08.235 Community solar project.**

11 “Community solar project” means a solar facility shared by multiple community subscribers who  
12 receive credit on their electricity bill for their share of the power produced.

13 . . .

14 **18.08.265 Cultural, entertainment, and/or recreational facility.**

15 “Cultural, entertainment, and/or recreational facility” means a facility providing cultural,  
16 entertainment, and/or recreational services, including but not limited to: theaters, performing arts  
17 centers, museums, play facilities, dance studios, health clubs and physical fitness facilities,  
18 however, it shall not be interpreted to include adult use establishments as defined in 18.08.050 of  
19 this chapter.

20 **18.08.270 Day care.**

21 “Day care,” “family day care,” and “adult day care” means a facility used for providing the  
22 regularly scheduled on-premises care of children or adults for less than a 24-hour period. A Type  
23 I day care facility is a ~~facility~~single-family residence providing used the care for 12 or fewer  
24 children or adults. A Type II day care is a facility providing care for more than 12 children or  
25 adults.

26 . . .

27 **18.08.324 Framework.**

28 “Framework,” including “Town Center Framework Design Guidelines,” means the set of  
29 recommendations and requirements entitled “Town Center Design Guidelines Framework”  
30 adopted by the Lake Forest Park City Council pursuant to [ORDINANCE OR RESOLUTION  
31 NUMBER], including amendments and addenda thereto.

32 **18.08.325 Freestanding parking structure.**

1 “Freestanding parking structure” means a standalone building or structure of multiple levels used  
2 primarily for parking vehicles. A freestanding parking structure may include parking on the  
3 upper (rooftop) level.

4 ...

5 **18.08.351 Hotels and temporary lodging.**

6 “Hotels and temporary lodging” means a facility providing lodging and related services for a  
7 charge, typically for a period of one (1) month or less, and includes inns, residence or extended-  
8 stay hotels, and bed and breakfasts.

9 ...

10 **18.08.565 Public market.**

11 “Public market” means an indoor or outdoor market consisting of two or more independent  
12 vendors, with each vendor operating independently from other vendors, for the purpose of selling  
13 farm-grown or home-grown produce, food prepared off-site or on-site, artisanal or craft products  
14 including alcoholic beverages, flowers, plants, or other similar perishable goods and/or new  
15 wares, used goods, or merchandise.

16 ...

17 **18.08.599 Retail sales and services.**

18 “Retail sales and services” means a commercial use or enterprise providing goods, food,  
19 commodities, and/or services directly to the consumer, whose goods are available for immediate  
20 purchase and removal from the premises by the purchaser and/or whose services do not meet the  
21 definition of “professional offices.”

22 **18.08.600 Retirement home.**

23 “Retirement home” means a building or group of buildings designed for the occupancy of three  
24 or more families, living semi-independently from each other, and containing only sleeping units  
25 with common kitchen, dining, and recreation facilities; provided, a retirement home may contain  
26 one or more dwelling units for resident staff only.

27 ...

28 **18.08.642 Town Center Design Review, Major**

29 A Major Town Center Design Review project means construction, alteration, or repair of a  
30 building in the Town Center zone, subject to design review under Chapter 18.42 LFPMC which  
31 does any of the following:

- 32 1. Increases or decrease gross floor area by 5,000 or more square feet, or
- 33 2. Increases or decreases gross floor area by fifty (50) percent or more, or
- 34 3. Involves construction of a new building.

1  
2 **18.08.643 Town Center Design Review, Minor**

3 A Minor Town Center Design Review project means construction, alteration, or repair of a  
4 project in the Town Center zone, subject to design review under Chapter 18.42 LFPMC and  
5 which includes less than 5,000 of square feet and is not otherwise a Major Town Center Design  
6 Review project.

7  
8 **Section 3. AMEND** . The City Council of the City of Lake Forest Park hereby amends  
9 Chapter 18.42 LFPMC, Town Center, as follows:

10  
11  
12 **18.42.010 Purpose.**

13 The intent of the TC zone is to encourage neighborhood and community scale developments and  
14 uses which create interesting and vital places for residents of the city and the nearby community.  
15 The TC zone should provide for increased diversity for desirable business, commercial, civic,  
16 recreation, employment, and housing opportunities, and to enable imaginative site and building  
17 design that will encourage pedestrian access to employment opportunities, goods and services.  
18 Uses in the TC zone should be developed in a manner that is compatible with the residential  
19 character and scale of the city. The TC zone allows and encourages residential uses, but does not  
20 require such uses.

21 **18.42.020 Permitted uses—~~Commercial and nonresidential.~~**

22 ~~The following commercial and nonresidential uses are permitted in the TC zone, subject to the~~  
23 ~~off-street parking and landscaping requirements and other general provisions as set forth in this~~  
24 ~~title, except where modified by this chapter:~~

25 ~~A. Retail sales of food and commodities, which involve only incidental and limited fabrication~~  
26 ~~and assembly. Uses excluded from this zone would include auto service stations, sale of gasoline~~  
27 ~~or other fuels, and car washes, repair or sale of heavy equipment, boats, tires and motor vehicles,~~  
28 ~~sale of alcohol for on-premises consumption except in a restaurant with a license from the~~  
29 ~~Washington State Liquor Board;~~

30 ~~B. Business offices and uses rendering professional, personal, and instructional services, such as~~  
31 ~~real-estate or insurance brokerages, consultants, medical or dental clinics, technical training,~~  
32 ~~health clubs, and repair of jewelry, eyeglasses, clothing, household appliances and tools, or other~~  
33 ~~such similar uses; excluding vehicle or tool rentals, pet sales and veterinary clinics;~~

34 ~~C. Government buildings and uses, including but not limited to City Hall, police stations,~~  
35 ~~libraries, administrative offices, and other public service uses that are compatible with the intent~~  
36 ~~of the TC zone;~~

37 ~~D. Day care facilities;~~

~~E. Public utilities.~~

~~A. The following uses are permitted in the TC zone, subject to the general provisions as set forth in this title, except where modified by this chapter:~~

- ~~1. Accessory uses – on-site.~~
- ~~2. Artisanal/craft production and retail subject to 18.42.022(A).~~
- ~~3. Assisted housing facilities.~~
- ~~4. Business offices and uses rendering professional, personal, and instructional services subject to 18.42.022(B).~~
- ~~5. Cultural, entertainment, and recreational facilities.~~
- ~~6. Day care facilities – Type I and Type II subject to 18.42.022(C).~~
- ~~7. Essential public facilities.~~
- ~~8. Freestanding parking structures subject to 18.42.095.~~
- ~~9. Government buildings and uses.~~
- ~~10. Hotels and temporary lodging.~~
- ~~11. Instructional institution.~~
- ~~12. Micro-mobility programs including bicycle sharing and scooter sharing and related infrastructure.~~
- ~~13. Multiple-family dwelling units.~~
- ~~14. Public markets/farmers markets.~~
- ~~15. Public utilities.~~
- ~~16. Retail sales and services subject to 18.42.022(D).~~

~~B. Uses not listed. Uses not listed above may be authorized through a development agreement.~~

**~~18.42.030 Permitted uses – Primary and accessory residential.~~**

~~The following residential uses are permitted in the TC zone, subject to the off-street parking and landscaping requirements and other general provisions as set forth in this title, except where modified by this chapter:~~

~~A. Multiple dwelling units;~~

~~B. Senior citizen apartments;~~

~~C. Convalescent, nursing and retirement homes.~~

**18.42.040 Limitations on use.**

Every use locating in the TC zone shall be subject to the following further conditions and limitations:

**A. Residential uses are not permitted as separate projects; they must be developed in combination with commercial or nonresidential uses as part of a design review permit under LFPMC 18.42.160 single site development plan. Residential uses may not be developed at a density of greater than seven dwelling units per acre;**

Commented [KAP2]: PC, this has been undeleted and edited.

1 ~~B.~~ Commercial and nonresidential uses shall occupy the floor(s) below the residential portion of  
2 a mixed use building in order to enhance the quiet and privacy for the residents above when both  
3 residential and nonresidential uses occupy the same structure;

Commented [KAP3]: PC, this has been undeleted.

4 ~~C.~~ Individual commercial and nonresidential uses shall contain a maximum of no more than  
5 60,000 square feet per use. Uses greater than 60,000 square feet and not more than 100,000 are  
6 only permitted after obtaining a conditional use permit (LFPMC 18.42.050);

Commented [SB4]: PC, this section remains deleted because the issue it pertains to is addressed by subsection G.2 below

7 ~~C.D.~~ Business and residential portions of a building must be separated by soundproof walls,  
8 floors, equipment, utilities or other suitable architectural features or appurtenances;

Commented [KAP5]: PC, this has been undeleted.

9 ~~E.~~ All businesses, services, repair, processing, storage or merchandise displays shall be  
10 conducted wholly within an enclosed building except for the following:

11 1. Off-street parking or loading;

12 2. Storage and sale of goods in connection with an established use under the provisions of a  
13 temporary use permit or special event; and

14 3. Merchandise displays which are located in the TC zone where proper provision has been made  
15 for screening and safe pedestrian and vehicular passage.

16 ~~D.~~ Artisanal/craft production and retail.

Commented [KAP6]: PC, this subsection and the next three have been renumbered from A. through D. to D. through G.

17 1. Artisanal/craft production and retail establishments shall be open to the public and  
18 shall include a retail/eating/drinking/tasting component that occupies a minimum  
19 of 10 percent of floor area as defined in LFPMC 18.08.320.

20 2. Artisanal/craft production and retail establishments shall provide street frontage at  
21 sidewalk level, a well-marked and visible entrance at sidewalk level, or similar  
22 prominent pedestrian access.

23 3. All production, processing, and distribution activities shall be conducted within an  
24 enclosed building.

25 4. Outdoor storage of materials, equipment, products, or similar items incidental to  
26 the production and sale of artisanal or craft goods is prohibited except when the  
27 storage meets the following conditions:

28 i. Outdoor storage of materials, products, or similar items incidental to the  
29 production of artisanal or craft goods shall be fully-enclosed and shall be  
30 designed in a decorative, aesthetically attractive manner and integrated  
31 into the site or building design in a way that contributes to the pedestrian  
32 experience and Town Center character.

33 ii. Outdoor storage of equipment used in manufacturing artisanal or craft  
34 goods is not allowed.

35 5. Applicable state licenses or permits are required for the operation of an  
36 artisanal/craft production and retail establishment.



6. The following annual production limits apply to artisanal or craft production of alcoholic beverages:

- i. 100,000 gallons per year for a distillery;
- ii. 15,000 barrels per year for a brewery or cidery;
- iii. 5,000 cases per year for a winery.

E. Business offices and uses rendering professional, personal, and instructional services.

- 1. On-site vehicle or tool rentals and similar uses are prohibited.

F. Day care facilities – Type 1 and Type 2.

- 1. A City of Lake Forest Park business license is required pursuant to LFPMC 5.02.030.
- 2. Day care facilities shall comply with all building, fire safety, and health codes.

G. Retail sales and services and other nonresidential uses.

- 1. Commercial or other nonresidential uses shall be separated from residential uses by soundproof materials or suitable architectural features to reduce noise impacts on the residential portion of the building.
- 2. Individual commercial or nonresidential uses shall contain no greater than 50,000 square feet of gross floor area per use. The following exceptions apply:
  - i. Freestanding parking structures meeting requirements in LFPMC 18.42.095.
  - ii. Government buildings and uses.
  - iii. Other uses may exceed the size limitations when authorized by a development agreement.
- 3. The following uses are not permitted as a retail, commercial, or other nonresidential use in the TC zone: automobile-oriented retail sales of food and commodities, auto service stations, sale of gasoline or other fuels, and car washes, repair or sale of heavy equipment, boats, tires and motor vehicles, marijuana retail outlets, sale of alcohol for on-premises consumption except in a restaurant or artisanal/craft production and retail space with appropriate licensing from the State of Washington.

**18.42.050 Conditional uses.**

~~Conditional uses and associated development standards, if any, for the TC zone are those identified in Chapter 18.54 LFPMC, including permitted uses exceeding 60,000 square feet, but not more than 100,000 square feet, and drive-through window services.~~

Conditional uses are not allowed in the Town Center zone.

**18.42.060 Building height.**

The maximum building height limit in the TC zone is not to exceed 30 feet; except that a mixed-use building including residential units may be constructed to a height of no more than 40 feet.

1  
2 **18.42.070 Setbacks.**

3 Minimum setback requirements in the TC zone shall be:

- 4 A. Front yard, 20 feet;  
5 B. Side yards, 20 feet; and  
6 C. Rear yard, 20 feet.

7  
8 18.42.075 Density. The total number of residential units in the Town Center zone shall not  
9 exceed \_\_\_\_\_.

**Commented [SB7]:** This addition from the PC's April recommendation is no longer necessary if 040.A above is restored.

10  
11 **18.42.080 Land coverage.**

12 The maximum land coverage by all structures, excluding driveways, private walkways and  
13 similar impervious surfaces, shall be no more than 45 percent of the total lot area.

**Commented [KAP8]:** PC. Consideration will need to be given to whether this conflicts with other changes proposed.

14  
15 **18.42.090 Screening and landscaping.**

16 All sites in the TC zone must have adequate screening and landscaping, subject to the regulations  
17 of Chapter 18.62 LFPMC.

18  
19 **18.42.095 Freestanding parking structures.**

20 The following freestanding parking structure design standards apply in addition to or, as  
21 specified below, supersede applicable parking requirements set forth in LFPMC 18.58:

22 A. Parking structure location and massing.

23 1. Setbacks. The following setback requirements apply to freestanding parking  
24 structures:

25 a. Freestanding parking structures shall be set back a minimum of 150 feet  
26 from adjacent residential-zoned property. The setback shall be measured  
27 from the adjacent boundary of all residential-zoned property. Refer to  
28 distance "A" in Figure 18.42.095-1.

29 b. Freestanding parking structures shall be set back a minimum of 100 feet  
30 from Lyon Creek. The setback shall be measured from the ordinary high  
31 water mark of Lyon Creek. Refer to distance "B" in Figure 18.42.095-1.

32 c. Freestanding parking structures shall be set back a minimum of 50 feet  
33 from Ballinger Way (State Route 104) north of the midpoint of the  
34 driveway into Town Center. The setback shall be measured from the edge  
35 of the right-of-way. Refer to distance "C" in Figure 18.42.095-1.

36 d. In all other places, freestanding parking structures shall be set back a  
37 minimum of 20 feet from the property line. The setback shall be measured  
38 from the edge of the right-of-way. Refer to distance "D" in Figure  
39 18.42.095-1.

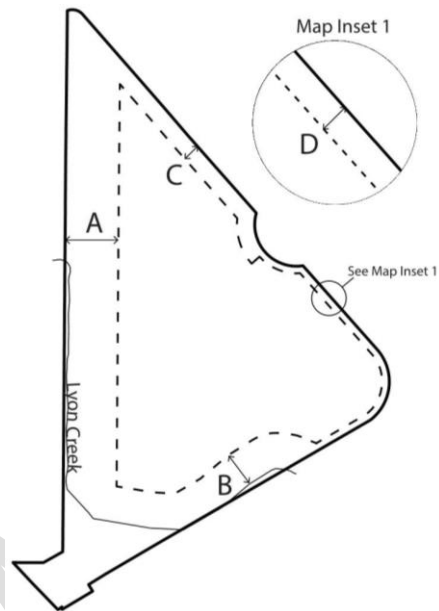

**Figure 18.42.095-1. Minimum setbacks for freestanding parking structures.**

2. Façade alignment. Freestanding parking structures located within 50 feet of Lake Forest Park City Hall shall protrude no further than 10 feet south of the southern (front) façade of Lake Forest Park City Hall. Pedestrian weather protection on the first level is exempt from this requirement.
3. Footprint. The footprint or total area of the first level of the structure shall not exceed 45,000 square feet. The maximum overall dimensions of the parking structure shall exceed neither 350 feet in length nor 150 feet in width. The maximum footprint and dimensions shall be inclusive of all architectural details, overhangs, decorative elements, and similar features.
4. Base height. Freestanding parking structures are limited to 35 feet in height inclusive of the height of parapet walls, guardrails, and similar features. Exemptions are allowed pursuant to LFPMC 18.42.095(A)(6). Height shall be measured from the lowest point of the existing grade.
5. Bonus height. When public benefits are provided pursuant to LFPMC 18.42.095(M), the height of a freestanding parking structure shall be limited to 45 feet in height. Exemptions are allowed pursuant to LFPMC 18.42.095(A)(6).
6. The following features may exceed the base height provisions and bonus height provisions if approved as a Major Town Center Design Review project subject to processing under section LFPMC 18.42.110(A) and by the Hearing Examiner:

1 a. Architecturally designed stairway and elevator towers and mechanical  
2 enclosures that are designed as attractive signature elements of the parking  
3 structure.

4 b. Community solar project structural elements that comply with the  
5 requirements set forth in LFPMC 18.42.095(M)(3).

6 c. Public viewing platforms and covered public use spaces on the structure  
7 rooftop which comply with the requirements set forth in LFPMC  
8 18.42.095(M)(1).

9 d. Public art elements on the rooftop or along the sides of the building that  
10 otherwise are in compliance with the design guidelines for parking  
11 structures.

12 B. <sup>1</sup>Solar ready. Freestanding parking structures shall be designed to be “solar ready”  
13 pursuant to the definition of the National Renewable Energy Laboratory (NREL). An  
14 applicant must demonstrate that the freestanding parking structure is designed and will be  
15 constructed in a way that facilitates and optimizes the installation of a rooftop solar  
16 photovoltaic (PV) or similar solar energy system that can feasibly function as a  
17 community solar project.

18 C. Parking decks. The rooftop parking deck shall not exceed a slope of two percent (2%).

19 D. Parking structure ramps.

20 1. Parking structure ramps for internal circulation must be located on the interior of  
21 the parking structure. Exterior parking structure ramps are prohibited.

22 2. Parking structure ramps that include on-ramp parking shall have a slope no  
23 greater than 6.67 percent (6.67%).

24 E. Parking stall dimensions and layout.

25 1. Parking stalls are limited to no less than eight feet and nine inches in width. The  
26 parking width dimension is shown in Figure 18.42.095-2, below, and is  
27 symbolized with a “W.”

28 2. Parking stall dimensions and layout in freestanding parking structures shall  
29 comply with the criteria in Table 18.42.095-1 below. These criteria shall take  
30 precedence over and supersede any conflicting provision of LFPMC 18.58.050.  
31 Parking layout dimensions are shown in Figure 18.42.095-2, below.

32 **Table 18.42.095-1: Parking stall dimensions and layout**

<u>Parking Angle</u>	<u>Stall Width Projection (Figure symbol WP)</u>	<u>Module Width<sup>1</sup></u>	<u>Vehicle Projection</u>	<u>Aisle Width</u>
--------------------------	--	-------------------------------------	-------------------------------	------------------------

<sup>1</sup> Planning Commission recommends City Council discuss definitions needed for this section.

		(Figure symbol MW)	(Figure symbol VP)	(Figure symbol AW)
<u>45°</u>	<u>12'-4"</u>	<u>48'-10"</u>	<u>17'-7"</u>	<u>13'-8"</u>
<u>50°</u>	<u>11'-5"</u>	<u>50'-7"</u>	<u>18'-2"</u>	<u>14'-3"</u>
<u>55°</u>	<u>10'-8"</u>	<u>52'-0"</u>	<u>18'-8"</u>	<u>14'-8"</u>
<u>60°</u>	<u>10'-1"</u>	<u>53'-6"</u>	<u>19'-0"</u>	<u>15'-6"</u>
<u>65°</u>	<u>9'-8"</u>	<u>54'-9"</u>	<u>19'-2"</u>	<u>16'-5"</u>
<u>70°</u>	<u>9'-4"</u>	<u>56'-0"</u>	<u>19'-3"</u>	<u>17'-6"</u>
<u>75°</u>	<u>9'-1"</u>	<u>57'-0"</u>	<u>19'-1"</u>	<u>18'-10"</u>
<u>90°</u>	<u>8'-9"</u>	<u>61'-0"</u>	<u>18'-0"</u>	<u>25'-0"</u>

<sup>1</sup>Wall to wall, double-loaded aisle

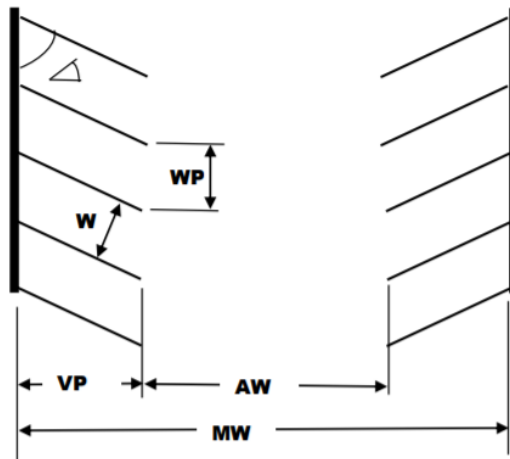

Figure 18.42.095-2. Parking layout dimensions

F. Replacement and provision of public parking.

1. The freestanding parking structure shall include a minimum of 50 parking spaces for City and non-transit public use within the freestanding parking structure, including space for use by Lake Forest Park Police.

G. Bicycle parking and circulation.

1. Long-term bicycle parking.

- a. Long-term bicycle parking spaces in freestanding parking structures intended to support high-capacity transit must be provided at a minimum of five percent (5%) of projected AM peak period daily ridership of the high-capacity transit service. Long-term bicycle parking spaces for all

1 other freestanding parking structures must be provided at a minimum of  
2 one space per 40 automobile parking spaces.

3 b.Long-term bicycle parking must be provided in the form of permanently-  
4 anchored bicycle lockers or limited-access bicycle cages and must be  
5 labeled as bicycle parking.

6 c.Long-term bicycle parking must provide bicycles with full weather  
7 protection and theft protection.

8 d.A portion of ground-level, long-term bicycle parking must accommodate  
9 tandem bicycles, recumbent bicycles, folding bicycles, cargo bicycles,  
10 bicycles with trailers, family bicycles, and other non-standard bicycle  
11 designs.

12 2. Short-term bicycle parking.

13 a.Short-term bicycle parking spaces in freestanding parking structures  
14 intended to support high-capacity transit must be provided at a minimum  
15 of two percent (2%) of projected AM peak period daily ridership of the  
16 high-capacity transit service. Short-term bicycle parking spaces in all  
17 other freestanding parking structures must be provided at a minimum of  
18 one space per 20 automobile parking spaces.

19 b.Short-term bicycle parking must be provided in the form of permanently-  
20 anchored racks or corrals. Racks or corrals must provide two points of  
21 support for the bicycle frame, must be intuitive to use, and must  
22 accommodate a standard U-lock.

23 c.Short-term bicycle parking must be organized to accommodate a standard  
24 bicycle dimension of two feet in width by six feet in length.

25 3. Bicycle parking location and access.

26 a.All long-term bicycle parking shall be located inside the freestanding  
27 parking structure except long-term bicycle parking can be located outside  
28 or on the top level of the freestanding parking structure under adequate  
29 weather protection.

30 b.Short-term bicycle parking can be located inside the freestanding parking  
31 structure and along the sidewalk adjacent to the freestanding parking  
32 structure. Short-term bicycle parking should be located in as visible a  
33 location as feasible.

34 c.Bicycle parking may be provided in one or more areas. Bicycle parking is  
35 encouraged to be located entirely on the ground floor. Bicycle parking  
36 located on upper stories must be placed adjacent to an elevator.

1 d. Bicycle entry/exit must be clearly identified and separately signed and/or  
2 marked from automobile traffic.

3 e. Bicycle parking area(s) must be accessed from a logical well-lit path of  
4 travel from the bicycle entry/exit.

5 f. Directional signage from the bicycle entry/exit to bicycle parking area(s)  
6 must be provided.

7 4. Bicycle maintenance/repair station. At least one bicycle maintenance/repair  
8 station must be provided in a long-term bicycle parking area.

9 H. Elevator towers and stairwells.

10 1. External elevator towers and stairwells, including mechanical enclosures, must be  
11 open to public view through the use of architecturally designed glazing and/or  
12 other transparent features.

13 2. Ground floor stairwell areas beneath stairs must be fenced. Alternative methods  
14 for securing such spaces may be authorized by the Director or as part of a  
15 development agreement.

16 3. Height of stair and elevator towers and mechanical enclosures is regulated  
17 pursuant to LFPMC 18.42.095(A)(6).

18 I. Pedestrian safety requirements and integration into Town Center.

19 1. Pedestrian pathways within facilities shall be clearly marked and signed to protect  
20 pedestrians from moving traffic.

21 2. Sidewalks shall be provided along all facades of the freestanding parking  
22 structure at a minimum of eight feet wide.

23 a. This requirement can be modified as part of a development agreement  
24 when the applicant demonstrates that the sidewalk widths are infeasible. If  
25 modified pursuant to this section, the sidewalks shall be the maximum  
26 width feasible. Weather protection at least eight feet deep must be  
27 provided along all facades except at required vehicle or bicycle entries and  
28 exits.

29 3. Pedestrian pathways within the structure shall be established through striping,  
30 signage, and/or other markings. Pedestrian pathways shall be established between  
31 pedestrian entries and exits from the freestanding parking garage and existing or  
32 planned sidewalks and pedestrian pathways. At a minimum, the following shall  
33 be provided:

34 a. Crosswalks shall be provided at the intersection of any internal access  
35 roadways and/or public roadways affected by the freestanding parking  
36 structure.

b. Crosswalks shall be provided across vehicular and bicycle entries and exits.

c. If pedestrians are likely to walk through a parking lot, a pedestrian pathway and/or signage shall be provided.

4. A strong pedestrian connection, such as an artistically painted pathway, unique paving pattern or similar treatment, must be provided between the freestanding parking structure and all nearby existing sidewalks.

#### J. Lighting.

1. Lighting must be provided in accordance with Table 18.42.095-2:

**Table 18.42.095-2. Parking structure lighting standards.**

<u>Table 10-220-2-2: Parking Structure Lighting Standards:</u>				
<u>Area</u>		<u>Minimum Horizontal Illuminance on Floor (Footcandles)</u>	<u>Minimum Vertical Illuminance at Five Feet (Footcandles)</u>	<u>Maximum to Minimum Uniformity Ratio</u>
<u>General Parking &amp; Pedestrian Areas</u>		<u>2</u>	<u>1</u>	<u>4:1</u>
<u>Ramps and Corners</u>	<u>Days</u>	<u>2</u>	<u>1</u>	<u>4:1</u>
	<u>Nights</u>	<u>1</u>	<u>0.5</u>	
<u>Entrance Areas</u>	<u>Days</u>	<u>50</u>	<u>25</u>	<u>4:1</u>
	<u>Nights</u>	<u>1</u>	<u>0.5</u>	
<u>Stairways</u>		<u>7 average</u>		

2. Lighting shall be downshielded or otherwise designed and configured to prevent spillover onto neighboring properties and public right-of-way.

3. The design shall incorporate smart lighting technologies to maximize energy conservation.

#### K. Signage and wayfinding.

1. Regulatory and pavement markings shall comply with the Manual on Uniform Traffic Control Devices (MUTCD).

2. Signage shall clearly direct drivers to vehicular entries by the most efficient route possible.

#### L. Mixed use.

1. Freestanding parking structures shall include space for commercial, public, or other active ground floor uses and pedestrian-oriented uses. The commercial, public, or active use space shall meet the following requirements:



1 a. Commercial, public, or other active use space provided pursuant to this  
2 section shall have a minimum depth of 60 feet. Such commercial, public,  
3 or other active use space shall be integrated into the freestanding parking  
4 structure.

5 b. The minimum amount of space provided shall be 10,000 square feet.

6 c. The following requirements apply to commercial, public, or other active  
7 use spaces integrated into freestanding parking structures located within  
8 50 feet of Lake Forest Park City Hall:

9 i. The structure, including the commercial, public, or other active use  
10 space must comply with façade alignment requirements set forth in  
11 LFPMC 18.42.095(A)(2).

12 ii. The façade parallel or substantially parallel to the front façade of  
13 Lake Forest Park City Hall shall include commercial, public, or  
14 other active use space along the entire façade at the ground level,  
15 except at pedestrian entrances and exits. The frontage shall not be  
16 interrupted by a vehicular entrance.

17 d. Commercial, public, or other active use space provided in excess of the  
18 minimum required by subsection (b), above can be consolidated into a  
19 single façade and can span multiple floors.

20 e. Parking structure ground floors and spaces built out as commercial,  
21 public, or other active uses shall include fire suppressing sprinkler systems  
22 at the time of construction even if not required by the Building and Fire  
23 Codes, as adopted by the City.

24 M. Public benefits. Public benefits must be provided to qualify for use of the bonus height  
25 provision in LFPMC 18.42.095(A)(5). Use of the bonus height shall be a Major Town  
26 Center Design Review project subject to processing under LFPMC 18.42.110(A) and  
27 may be approved by the Hearing Examiner. To receive approval, the public benefit  
28 identified in subsection (1) must be satisfied and at least one additional public benefit  
29 from subsections (2) through (3) must also be satisfied.

30 1. Public and/or community space(s) meeting the following requirements:

31 a. Public and/or community space(s) shall include at least three of the  
32 following elements: a plaza, viewing platforms, a community room/  
33 meeting space, a rooftop terrace, a community garden, a walking trail,  
34 public art, or similar features/spaces.

35 b. The minimum area of public and/or community space(s) provided  
36 must be equivalent to 10 percent (10%) of the footprint of the structure  
37 exclusive of eaves, weather protection, or similar façade protrusions.

c. Public and/or community space(s) must be provided within, adjacent to, or at the rooftop of the structure unless otherwise authorized though the Major Town Center Design Review process.

d. If public and/or community space(s) is/are incorporated into the freestanding parking structure, such spaces must be publicly accessible at all times and wayfinding signage must be provided directing members of the public to the space(s).

2. Construction of a grade-separated pedestrian and bicycle crossing between the Town Center site and the Burke Gilman Trail.

3. Community solar project.

N. In-lieu fees. A financial contribution can be provided in lieu of design and construction of the required public benefits set forth in LFPMC 18.42.095(M). The in-lieu fee shall be negotiated through a development agreement and shall be proportional to the public benefits identified above. The in-lieu fee shall be used by the City to provide one of the public benefits identified.

#### **18.42.100 Signs.**

Signs are limited to those provided for in Chapter 18.52 LFPMC.

#### **18.42.110. Parking.**

All parking in the town center shall be provided in accordance with the provisions of Chapter 18.58 LFPMC.

#### **18.42.120 Site plan review required—Exceptions.**

~~Except for wireless communications proposed in accordance with Chapter 18.68 LFPMC, all new development and/or significant exterior modifications of existing development within the TC zone shall require a site plan review according to criteria and procedures of LFPMC 18.42.130, unless the applicant chooses to proceed under the optional town center framework design guidelines process established by LFPMC 18.42.140 through 18.42.180.~~

#### **18.42.130. General Design Standards Site plan review—Criteria.**

~~Site plan review shall be processed as a Type II decision under Chapter 16.26 LFPMC; provided, that the city planning commission shall replace the hearing examiner and perform the responsibilities required of that official by LFPMC 16.26.140 and 16.26.150. The city shall use the following general design standards criteria shall apply in the evaluation and/or conditioning of applications under the town center site plan review process to all development in the Town Center zone, except freestanding garages structures subject to LFPMC 18.42.095 and projects exempt under LFMC 18.42.160.~~

A. Building Facade Articulation. Projects within the TC zone shall provide building facade articulation with the use of windows, entries, balconies, and/or bays on facades. The following standards shall apply to the articulation:

**Commented [KAP9]:** PC, leaving this unchanged could create conflict with .095. We will note for later review by Council.

**Commented [KAP10]:** PC, a different process has been created for permit review. Even a development with a DA goes through the new process.

**Commented [KAP11]:** PC, renamed and edited.

**Commented [KAP12]:** PC, deleted first sentence because it will go through the new process.

**Commented [KAP13]:** Council is considering a subsection in 18.42.160 that would identify exempt projects.

1 1. Windows shall be frequent and coordinate with the articulation of entries, bays and  
2 balconies;  
3 2. Display windows must line facades facing public streets and sidewalks, with no more  
4 than 10 feet of blank nonwindow wall space for every 25 feet of store front;  
5 3. All window frames shall provide a reveal with the exterior finish (i.e., not flush);  
6 4. Reflective glass curtain walls are prohibited;  
7 5. Facades shall not consist of an undifferentiated blank wall when facing a public street  
8 or pedestrian connected walkway.

9  
10 B. Entries. To ensure development in the TC zone is easily visible and accessible to pedestrian  
11 and vehicular traffic, the following guidelines shall apply:

- 12 1. Primary entries shall be located adjacent to a public street or pedestrian walkway and  
13 must be visible from that street or walkway;  
14 2. Entries shall be sheltered with an overhang or portico with a depth of at least four feet.

15  
16 C. Landscaping.

- 17 1. A landscape plan that provides for extensive landscaping of large parking areas or  
18 other open areas which can be seen from the street or other pedestrian-oriented areas.  
19 2. A landscaped buffer shall be provided between projects in the TC zone and any  
20 abutting RS or RM zoned properties. A combination of landscaping and screening may be used  
21 to buffer visual and audible impacts.  
22 3. Landscaped areas shall consist of a combination and variety of deciduous and  
23 evergreen vegetation. Native plant species are encouraged.

24  
25 D. Buildings. The size, shape, texture, and color of buildings may be reviewed to ensure that the  
26 purpose and proposed character of the TC zone is preserved.

27  
28 E. Pedestrian Amenities. Projects in the TC zone are encouraged to incorporate pedestrian  
29 amenities into the design and layout of interior and exterior spaces. Pedestrian amenities may  
30 include, but are not limited to, benches and low walls or planters at sitting height, alcoves or  
31 other small meeting areas, water features and art, covered walkways, and clear pedestrian  
32 connections.

33  
34 F. Height.

- 35 1. That the overall aesthetic qualities of the town center as reflected in this section are not  
36 diminished.  
37 2. That increased height of existing buildings or the height of new buildings does not  
38 have an unreasonable potential to negatively impact use and benefit of natural light within the  
39 town center or adjoining areas.  
40 3. That the proposal demonstrates those views from the town center or vicinity properties  
41 have been preserved to the extent possible.  
42 4. In the event that the proposal is requesting a height which exceeds 30 feet and no more  
43 than 40 feet to provide housing, the proposal shall demonstrate how the increased height results  
44 in an overall benefit to the town center through preservation enhancement of public places or  
45 environmental resources and furthers the goals and policies of the town center comprehensive  
46 plan designation.

**Commented [KAP14]:** PC, this section may require an update by Council.

**Commented [KAP15]:** PC, this section may require an update by Council.

**Commented [KAP16]:** PC, this section may require review by Council.

**Commented [KAP17]:** PC, these heights are in conflict with the Framework and will require review by Council.

1  
2  
3 **18.42.140 Town center framework design guidelines – Adopted ~~Rules of interpretation.~~**

4 A. The guidelines contained in the 2020 Town Center Framework Design Guidelines, dated  
5 \_\_\_\_\_, 2020, are adopted as design guidelines applicable to all applications filed for proposed  
6 development in the Town Center zone and incorporated by reference herein.

**Commented [SB18]:** PC, you may want to consider whether to recommend clarification of the open space square footage guidelines provided in the existing framework. The framework and the matrix having different square footage amounts.

7  
8 ~~A. The guidelines contained on pages 14 through 15, 24 through 41 and Appendix 2 of the~~  
9 ~~City of Lake Forest Park “Town Center Framework Design Guidelines,” dated September 26,~~  
10 ~~2005, are adopted as alternate guidelines applicable to applications filed under the~~  
11 ~~optional town center design guideline process and incorporated by reference herein.~~

12 ~~B. Those portions of the “Town Center Framework Design Guidelines” not specifically~~  
13 ~~adopted contain expressions of intent, goals, history and philosophy which form specific~~  
14 ~~guidelines that may be used to interpret the adopted guidelines, in addition to the ordinary~~  
15 ~~rules of statutory interpretation.~~

16 **~~18.82.150 Town Center framework design guidelines— Application— Effect.~~**

**Commented [SB19]:** PC, this section is deleted since it is duplicative of PC recommended updates to section .160 below

17 ~~A. Except as otherwise provided, any person who plans to develop or redevelop within the town~~  
18 ~~center zone may apply to have the proposed project processed and reviewed according to~~  
19 ~~LFPMC 18.42.140. An accepted application shall be reviewed under the town center framework~~  
20 ~~design guidelines, which shall take precedence over and supersede any conflicting provision of~~  
21 ~~Chapter 18.42 LFPMC, including provisions incorporated by reference into Chapter 18.42~~  
22 ~~LFPMC.~~

23 ~~B. The city shall not accept an application submitted for review under LFPMC 18.42.140 that~~  
24 ~~does not propose to develop or redevelop all property in the town center zone owned or~~  
25 ~~controlled by the applicant.~~

26  
27 **18.42.160 Administration.**

28  
29 ~~The town center framework design guidelines shall be administered as follows:~~

30 ~~A. The application shall not be processed according to Chapter 16.26 LFPMC, except that~~  
31 ~~LFPMC 16.26.020, Definitions; 16.26.040, Applications; 16.26.240, Rules; and 16.26.250,~~  
32 ~~Hold harmless and indemnification, shall be applicable to the application.~~

1 ~~B. Upon determination by the administration that an application is complete, the~~  
2 ~~application shall be forwarded to the city council which by resolution shall refer the~~  
3 ~~application to a special committee on Towne Centre development of the council. The~~  
4 ~~resolution may appoint the citizen members of the committee, if any, set a schedule for~~  
5 ~~concluding review, provide for extension of the schedule, and reserve to the full city council~~  
6 ~~the right to assume the committee's responsibilities if the committee is unable to complete~~  
7 ~~its mandate within the prescribed time.~~

8 ~~C. In accordance with the city council's resolution forwarding the application, the special~~  
9 ~~committee on Towne Centre development shall review the application, with the assistance~~  
10 ~~of the city administration, for compliance with the town center framework design~~  
11 ~~guidelines, other applicable ordinances, and laws; negotiate the development agreement~~  
12 ~~authorized by LFPMC 18.42.170; and refer the application, the draft development~~  
13 ~~agreement, and the recommendation of the special committee on Towne Centre~~  
14 ~~development to the city council for final decision.~~

15 ~~D. Upon receiving the application, draft development agreement and a recommendation~~  
16 ~~from the special committee on Towne Centre development, the city council shall direct that~~  
17 ~~the application be placed on a council agenda for public hearing and subsequent action.~~

18  
19 A. Major Town Center Design Review.

20 1. A Major Town Center ("TC") Design Review project shall be classified as a Type I  
21 permit application and shall be subject to the applicable processing and notice requirements of  
22 Chapter 16.26 LFPMC.

23 2. Before applying for Major TC Design Review, the applicant shall attend a pre-  
24 application conference with the Planning Department Director or designee ("Director"). The  
25 conference will be scheduled by the Planning Department ("Department") to occur within 30  
26 days of written request by the applicant. The applicant shall submit a complete application for  
27 Major TC Design Review within six (6) months following the conference otherwise a new  
28 conference will be required prior to application. The purpose of this conference is to discuss how  
29 the design guidelines pertain to the proposed development. The applicant shall also address  
30 whether a development agreement will be sought under Chapter 18.72 LFPMC for the project, or  
31 the terms of any applicable development agreement previously executed with the City for the  
32 project.

33 3. An applicant for a development proposal determined by the planning director to be  
34 subject to Major Town Center Design Review shall submit studies or reports that adequately  
35 evaluate the proposal and all probable impacts associated with it. At a minimum, the applicant  
36 shall submit a traffic study and internal circulation study prepared by a qualified professional.  
37 The planning director may also require the applicant to submit studies addressing other potential  
38 impacts including but not limited to: geotechnical, parking, critical areas, trees, and stormwater  
39 design (including water quality analysis).

1 4. The applicant must make application for Major TC Design Review on forms provided  
2 by the Department. An application for Major TC Design Review may be submitted prior to  
3 submission of an underlying project permit application for development on the same property;  
4 however, a complete underlying project permit application shall not be processed without a  
5 complete Major TC Design Review application. Consolidation of permit types for a project shall  
6 be done per Chapter 16.26 LFPMC.

7 5. Upon receipt of a complete application for Major TC Design Review, the Director  
8 shall review the application, analyze same for compliance with Chapter 18.42 LFPMC, and route  
9 the application and a staff report to the Design Review Board.

10 6. After receipt of the staff report, the Design Review Board shall meet with the Director  
11 and the applicant to evaluate the Major TC Design Review application for compliance with the  
12 applicable criteria. This meeting may be continued by the Director or the Design Review Board  
13 for the purposes of clarifying issues, or obtaining additional information, facts, or documentary  
14 evidence.

15 7. The Design Review Board shall hold a public meeting regarding the application. At  
16 the public meeting, the applicant shall have an opportunity to make a presentation and the public  
17 shall be allowed to comment. At the applicant's expense, notice of the public meeting shall be  
18 provided at least 21 days prior to the public meeting as follows:

19 (i). Emailed or sent regular United States Parcel Service (USPS) mail to the applicant  
20 and members of the public who have submitted written comments regarding the application;

21 (ii). Sent regular USPS mail to owners of all tax parcels in the city;

22 (iii). Published in the City's website on its News Flash page, the Notices-and-  
23 Announcements page, and the City's calendar as these website pages are amended or replaced by  
24 the City with similar electronic notification methods; and

25 (iv). Posted on a social media account hosted by the City.

26 8. After the public meeting, the Design Review Board shall deliberate and provide a  
27 written recommendation to the Hearing Examiner that may include approval, conditional  
28 approval, or denial of the application. Because the Design Review Board provides only a  
29 recommendation, there are no appeals of the Board's recommendation.

30 9. The Department shall submit the staff report and the Design Review Board's  
31 recommendation to the Hearing Examiner for consideration during the open record pre-decision  
32 hearing on the Type I permit.

33 B. Minor Town Center Design Review.

34 1. A Minor Town Center ("TC") Design Review project shall be classified as a Type III  
35 permit application and shall be subject to the applicable processing requirements of Chapter  
36 16.26 LFPMC. Provided, however, that a Notice of Application with a 14 day public comment

1 period shall be provided as described in LFPMC 16.26.040(E). The applicant must make  
2 application for Minor TC Design Review on forms provided by the Department.

3 2. a. Upon receipt of a complete application for Minor TC Design Review, the  
4 Director shall review the application, analyze same for compliance with Chapter 18.42 LFPMC,  
5 and issue a final decision pursuant to section 16.26.180 LFPMC and appealable pursuant to  
6 section 16.26.190 LFPMC to the City's Hearing Examiner.

7 b. If the application modifies the exterior of a building, the Director shall route the  
8 application and a staff report to the Design Review Board. The Design Review Board shall  
9 deliberate and provide a written recommendation to the Director that may include approval,  
10 conditional approval, or denial of the application. Because the Design Review Board provides  
11 only a recommendation, there are no appeals of the Board's recommendation. After  
12 consideration of the Design Review Board's recommendation, the Director shall issue a final  
13 decision pursuant to section 16.26.180 LFPMC and appealable pursuant to section 16.26.190  
14 LFPMC to the City's Hearing Examiner.

#### 15 C. General - Town Center Design Review

16 1. In the event questions arise regarding permit type, the Director shall make the final  
17 determination on whether an application is processed as a Type I or a Type III permit.

18 2. For a site that has been issued a TC Design Review final decision, subsequent permits  
19 shall be issued only for development that complies with the final decision.

20 3. Approval of a TC Design Review permit shall not provide the applicant with vested  
21 rights for the proposed project. Subsequent permits shall be subject to the applicable codes and  
22 regulations in effect at the time a complete application for those permits is filed, unless provided  
23 otherwise in a Development Agreement as provided in Chapter 18.72 LFPMC.

24 4. An approved TC Design Review permit without a phasing plan shall be null and void  
25 if the applicant fails to file a complete building permit application(s) for all buildings, and have  
26 all valid building permits issued within the time periods specified in the final decision by the  
27 hearing examiner (Type I) or the Director (Type III).

28 5. An approved TC Design Review with a phasing plan shall be null and void if the  
29 applicant fails to meet the conditions and time schedules specified in the final decision's phasing  
30 plan.

#### 31 D. Minor Adjustments.

32 1. The Director shall have the authority to approve a minor adjustment to Major and  
33 Minor TC Design Review final decisions if all the following criteria are met:

34 (i) the adjustment does not change the Town Center Design Review Project from a Minor  
35 TC Design Review to a Major TC Design Review, and



1 (ii) the adjustment does not increase floor area by more than 10% or 5,000 square feet,  
2 whichever is smaller, and

3 (iv) the adjustment does not change the general location or number of approved  
4 vehicular access points; and

5 (v) the adjustment does not decrease the amount or location of approved open space; and

6 (vi) the adjustment does not increase height of buildings as approved; and

7 (vii) the adjustment represents an equivalent or superior design solution to what would  
8 otherwise be achieved by rigidly applying specific requirements in the final decision.

9 2. An application for a minor adjustment shall be a Type III permit application and shall  
10 be subject to the applicable processing requirements of Chapter 16.26 LFPMC. Modifications  
11 that exceed one or more of the limitations stated in subsection 1. above shall require a new TC  
12 Design Review application for the entire site. The new application shall be reviewed according  
13 to the laws and rules in effect at the time of application.

#### 16 **18.42.170 Development agreement.**

17 ~~A. The applicant and the city shall enter into a development agreement as provided in RCW~~  
18 ~~36.70B.170 incorporating the town center framework design guidelines, the decision of the city~~  
19 ~~council, and other provisions not inconsistent with the town center design guidelines or other~~  
20 ~~provision of this code.~~

21 ~~B. The development agreement may provide for subdivision of the applicant's property to~~  
22 ~~facilitate orderly, economic development of the property. In case of a conflict with any provision~~  
23 ~~of the city's subdivision regulations, LFPMC Title 17, the town center framework design~~  
24 ~~guidelines shall control.~~

26 A. The applicant and the city may enter into a development agreement as provided in Chapter  
27 18.72 LFPMC incorporating the Town Center Framework Design Guidelines and other  
28 provisions not inconsistent with the Town Center Framework Design Guidelines or other  
29 provision of the LFPMC.

31 B. The development agreement shall not include provisions that modify the following  
32 requirements in LFPMC 18.42.095:

34 1. Parking structure location and massing, LFPMC 18.42.095.A.,

35 2. Mixed use, LFPMC 18.42.095.L., except the amount of commercial spece in  
36 subsection 1.b. may be modified, and

37 3. Public Benefits, LFPMC 18.42.095.M., except the minimum public and/or  
38 community space in subsection 1.b. may be modified.

#### 39 **18.42.180 Design departure**

**Commented [KAP20]:** PC, this has been delete because the new development agreement section created can be used instead and provides more public process.



1 A. An applicant may propose an alternative project design that does not strictly comply with the  
2 town center framework design guidelines, but is consistent with the intent of the design  
3 guidelines. Such a proposal shall be processed as provided in LFPMC 18.42.160. In evaluating  
4 the project, the city council shall determine whether the alternative design provides equivalent or  
5 superior results when compared with strict compliance with applicable guidelines according to  
6 one or more of the following criteria:

- 7
- 8 1. The alternate enhances multiple uses in the town center;
- 9 2. The alternate enhances the pedestrian scale of the town center;
- 10 3. The alternate enhances the perimeter of the town center; or
- 11 4. The alternate enhances the environmental quality of the town center.

12

13 B. The city council may also review, as provided in LFPMC 18.42.160, an alternative project  
14 design on the basis of physical constraints of the project site, provided the alternate provides  
15 equivalent or superior results when compared with strict compliance with applicable guidelines  
16 according to the foregoing criteria.

17

18 C. An approved alternate design shall be implemented by a development agreement as provided  
19 for in LFPMC 18.42.170 that shall include the reasons for concluding that alternative design  
20 provides equivalent or superior results when compared with strict compliance with applicable  
21 guidelines.

#### 22

#### 23 **18.42.190 Bonds or other financial security.**

24 The city may require a bond or other financial security to ensure compliance with any aspect of a  
25 permit or approval under this chapter.

26

27 Unless otherwise provided elsewhere in the LFPMC, the applicant shall be required to bond for  
28 all improvements that are subject to review under this chapter.

29 A. Before a permit is issued, the applicant shall deposit with the city clerk a surety bond in such  
30 reasonable amount as set by the Hearing Examiner (Type I) or set by the Director (Type III). The  
31 required surety bond must be:

- 32 1. With good and sufficient surety rated A or better;
- 33 2. By a surety company authorized to transact business in the state;
- 34 3. Satisfactory to the city attorney in form and substance; and
- 35 4. In an amount sufficient to guarantee that all required improvements and mitigation  
36 measures will be completed in a manner that complies with conditions of approval.

37 B. Posting of a bond or other security shall not discharge the obligation of an applicant or  
38 violation to complete required mitigation, monitoring or restoration. The requirement of a bond or  
39 other security is not intended and shall not be construed to relieve an applicant of any obligation  
40 imposed under this chapter.

**Commented [KAP21]:** PC, these are all public benefits that could be considered in any development agreement.

**Commented [KAP22]:** PC, physical constraints may be reviewed under the current "variance" process in chapter 18.70 LFPMC.

1  
2  
3 Section 4. SEVERABILITY. Should any portion of this ordinance, or its  
4 application to any person or circumstance, be declared unconstitutional or otherwise  
5 invalid for any reason, such decision shall not affect the validity of the remaining  
6 portions of this Ordinance or its application to other persons or circumstances.  
7

8 Section 5. CORRECTIONS. The City Clerk is authorized to make necessary  
9 corrections to this ordinance including, but not limited to, the correction of  
10 scrivener's/clerical errors, references, ordinance numbering, section/subsection  
11 numbers and any references thereto.  
12

13 Section 6. EFFECTIVE DATE. This ordinance shall take effect five (5) days after  
14 passage and publication.  
15

16 **APPROVED BY A MAJORITY** of the Lake Forest Park City Council this [click here](#)  
17 to enter day of month. day of [Click here to enter month.](#), 2020.  
18

19 APPROVED:  
20  
21

22 \_\_\_\_\_  
23 Jeff Johnson  
24 Mayor  
25

26 ATTEST/AUTHENTICATED:  
27  
28

29 \_\_\_\_\_  
30 Evelyn Jahed  
31 City Clerk  
32

33 APPROVED AS TO FORM:  
34  
35

36 \_\_\_\_\_  
37 Kim Adams Pratt  
38 City Attorney  
39

40 Introduced: \_\_\_\_\_  
41 Adopted: \_\_\_\_\_  
42 Posted: \_\_\_\_\_  
43 Published: \_\_\_\_\_  
44 Effective: \_\_\_\_\_